

Real legacy platform support

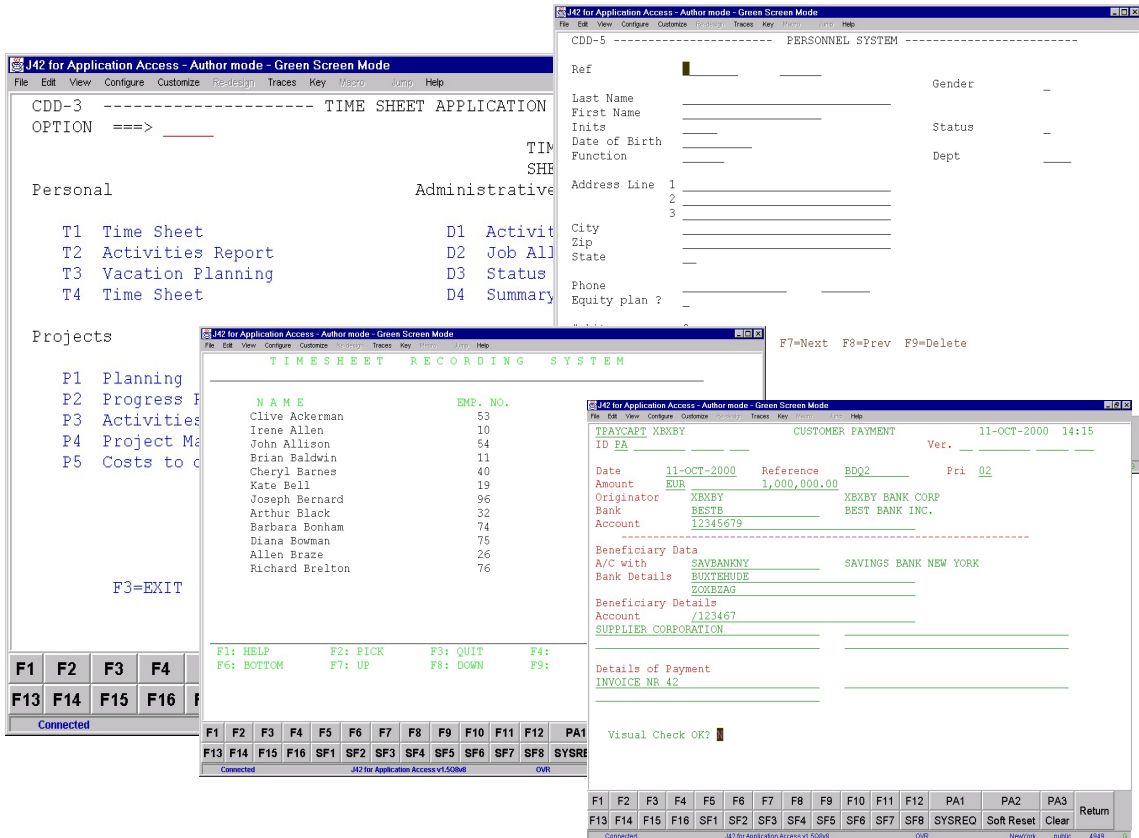

- Multiple legacy platforms
 - IBM Mainframe
 - zSeries, z/OS, z/VM, VSE/ESA, ...
 - HP NonStop
 - IBM AS/400
 - Fujitsu mainframe & mid-range
- 1000's of host screens
- Complex transactions

Dynamic GUI transformation

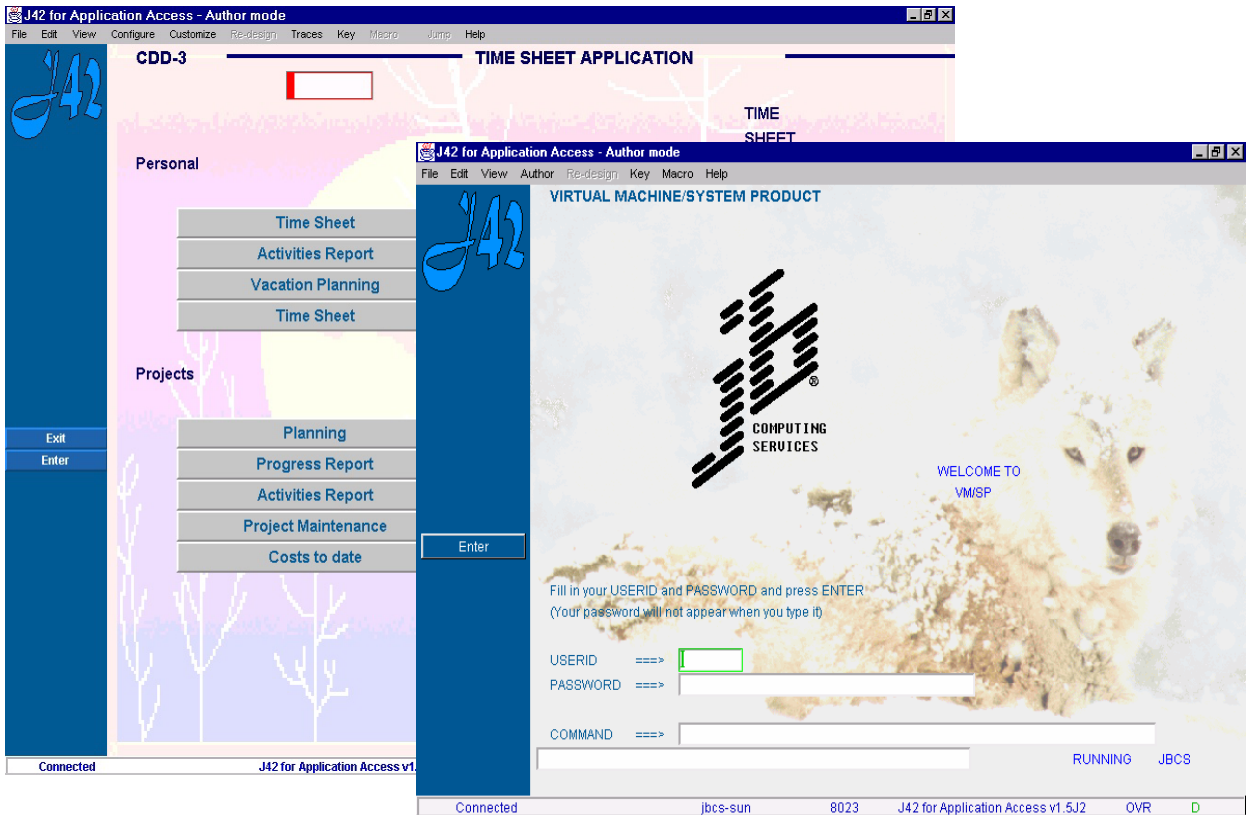

- Character logos to GIFs
- Optional background picture
- Link host colors to GUI colors & fonts
- Proportional & fixed font support
- "Boxes" become real GUI panels
- Static and animated GIF support

GUI look & feel

Counterparty	Trade	Date	Value	Bought	Sold	Rate
BVBELN	Trade Inquiry			500 CHF	1,250	2.50000
EXAMPLE2	Transaction Reversals			000 JPY	120,000	120.000
EXAMPLE3	Transactions			000 CHF	3,000	1.50000
EXAMPLE4	CLS Transaction/contract			000 CHF	320,000	1.60000
EXAMPLE5	CLS Deal			550 USD	1,000	1.55000
EXAMPLE6	Swift Message			000 USD	15,000	1.50000
EXAMPLE7	Transaction/contract			950 CAD	1,000	0.95000
EXAMPLE8	BVBELDN 060901 070901	JPY	12,000	USD	100	120.000
EXAMPLE9	CREDLYON 060901 070901	GBP	2,000	CHF	5,000	2.50000
EXAMPLE10	LLOYDSLD 060901 070901	CHF	5,000	GBP	2,000	2.50000
DUPLICATE1	BVBELDN 060901 100901	GBP	120	CHF	300	2.50000
DUPLICATE	BVBELDN 060901 100901	GBP	100	CHF	251	2.51000
DUPLICATE	BVBELDN 060901 100901	GBP	1,000	CHF	2,510	2.51000

- Function and aid key buttons
- Smart widgets
- Jump Field navigation
- Keystroke macro buttons
- URL Hyperlink buttons
- and more...

Complex constructs

- Left Panel:** A sidebar with a menu titled "BEHEER LENING" containing options like "Tariefpobouw", "Signaleringen", "Fin.mut", and "Aut.corr".
- Form Area:** A central form with tabs for "Bestand", "Onderwerp", "Extra", and "Help". It contains fields for "Rekening" (00000000000), "Klantrelaties" (004 Hoofdcontractant, 071 1e medecontractant, 072 2e medecontractant), "Tenaamstelling" (002 Soort adres, 005 Productregel, 073 Relatiecode, 074 Afw. tenaamst., 075), and "Knt.nr" / "Clientnr." fields.
- Right Panel:** A window titled "Accounting Entry Inquiry - Summary" for "01-NOV-1999" at "14:34". It displays a table of accounting entries with columns for "Cust", "Type", "NOST", "Ccy", "USD", "Ref", "000", "Sbrch", and "BEIJ". The table lists several entries, with one entry highlighted in yellow: "01NOV99 01NOV99 FX00000169-00001-0001 2,000,000.00 DR".
- Bottom Panel:** A status bar showing "Connected", "J42 for Application Access v1.5Q8w4", "INS", "SON.RF.RABOBANK.NL", and "23 D".

A yellow vertical bar on the right side of the form area contains a globe icon and a list of navigation buttons: "Enter (F1)", "Next Page (F4)", "Prev Page (F5)", "Level up (F7)", "Back", and "DETAIL".

- Support for host transaction navigation
- Dynamically transform fields to:
 - Buttons
 - Choice lists
 - Comboboxes
 - Checkboxes
 - Radio buttons
- Your own “smart widget” plug-ins

Customization

- Re-design GUI form
- Combine multiple host screens
- Multiple activation options
- Integrate data from other sources
- Text language translation support
- Developer's version
 - fully documented Java APIs

Secure transactions

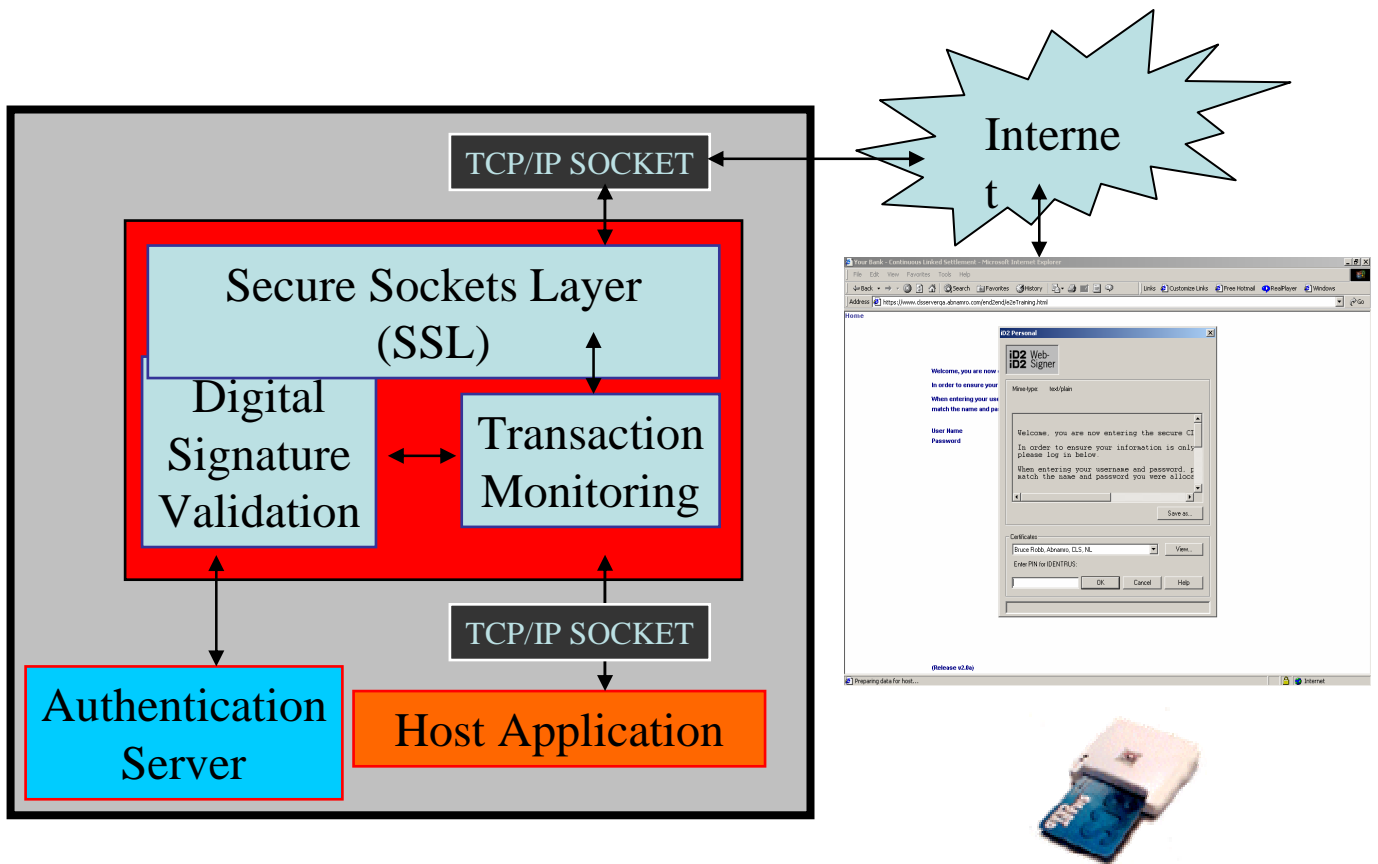

- Confidentiality
 - Strong SSL
- Authentication
 - PKI
- Non-repudiation
 - Digitally signed transactions
- Fully flexible and customizable solution
 - Java APIs
- No change to Host application

Instant solution

- Solution for the entire application
- Transformation “on-the-fly”
- No change to Host application
- Low maintenance costs
- Full integration with other data
- Supports both GUI and legacy users